Centre for Brain Research
Indian Institute of Science campus, Bangalore

CBRAIN Internship 2026

Cohort data curation & analysis

Exciting opportunity to work with large-scale datasets to study healthy and pathological **brain aging**!

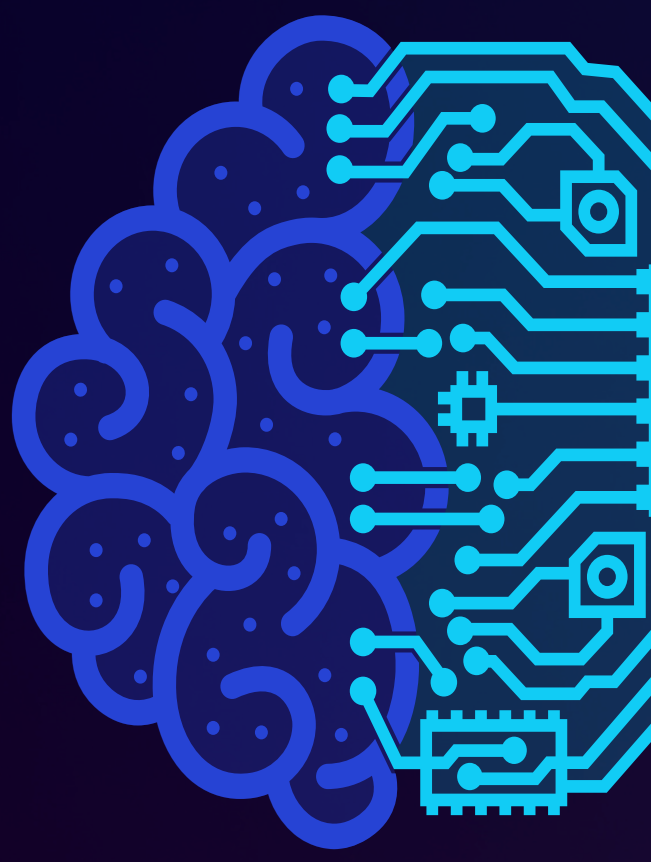

Eligibility

- Final year Master's / Bachelor's students
- Biostatistics, Bioinformatics, Data Science, other quantitative disciplines
- Strong interest in aging brain research

Stipend

Up to ₹ 25,000 per month (for 3 months)

Application deadline

23 March 2026, 11:59 PM

cbr-iisc.ac.in/cbrain-internship-2026
academics@cbr-iisc.ac.in